

13 Eb Alto

Shawnee

Arr. J. Mahaffey

A.Sx 2

Arr. J. Williams

3 3 3 3 3

3 5

81 mp p

6 JAZZ BRIDGE Ebm7 Eb7 AbA7 Abm7 Db7 GbA7

F#m7 B7 E47 Em7 A7 Am7 D7 G47 Dm7

G7 CA7 F13 GA7 A7+11 Am7 D13

G47 97 16

113

3 3 3 4

129 mf fp

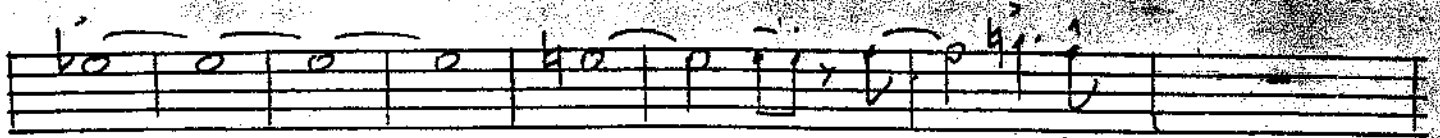

145

ff

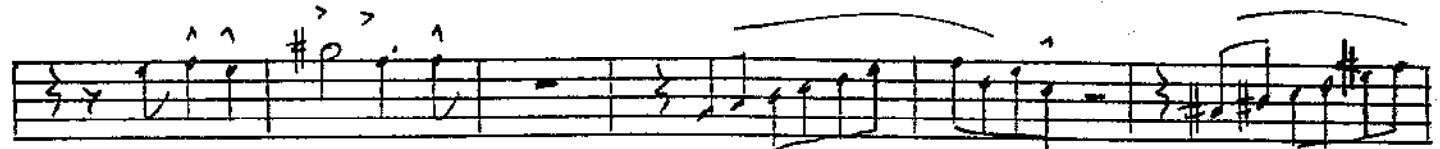

166

ff

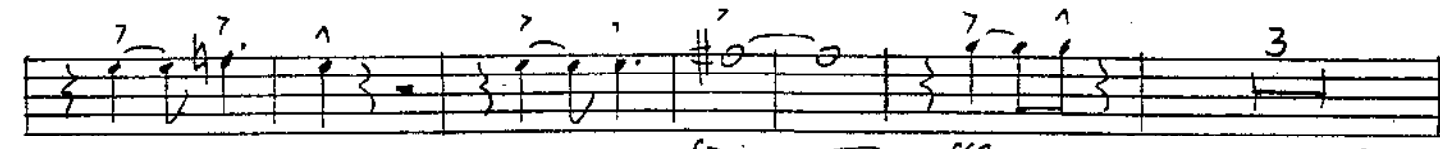
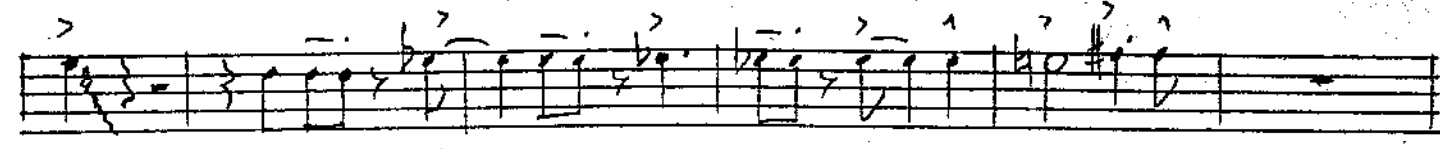

fp

fff

185

2nd Eb Alto ~~XXXXXXXXXX~~ Shawnee

Arr. J. Marshall

5 3 3 3 3 1

3 5 bottom notes

mp

p

81

3

ff

6 32

97

TACE

3 3 3 3 3 3 3 3

3 3 3 3 3 3 3 3

113 PLAY

3 3

3 3 3 4

129

mf

fp

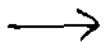

145

ff

166

#

fp

fff

185

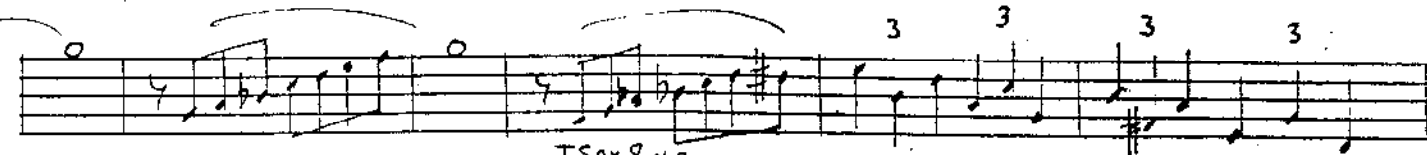
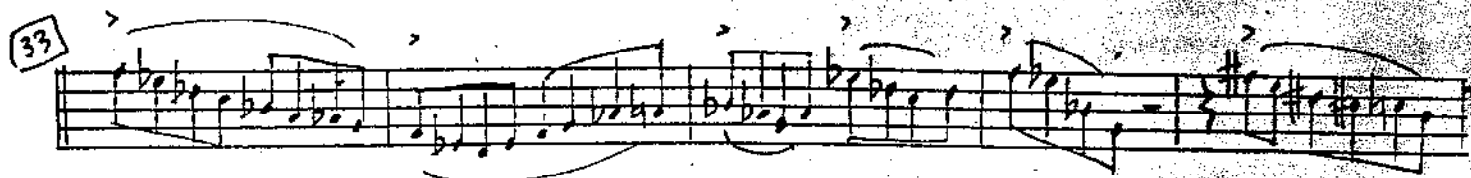
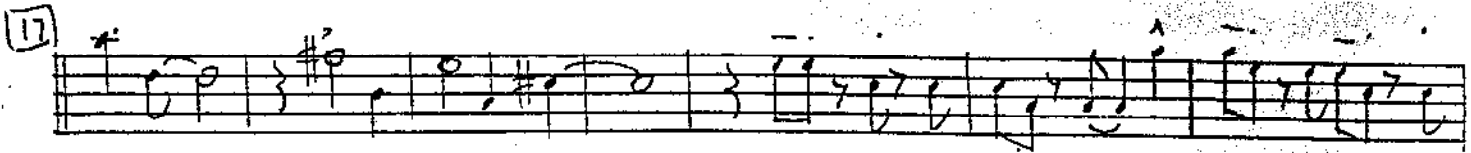

TS9X84a

65

81

97

113 PLAY

129

145

ten sax 3

Arr
J. Marshall

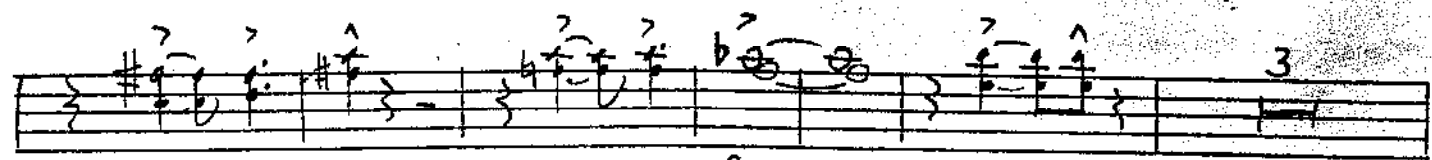
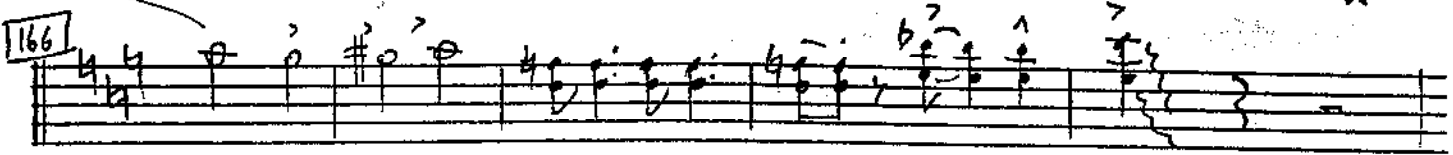
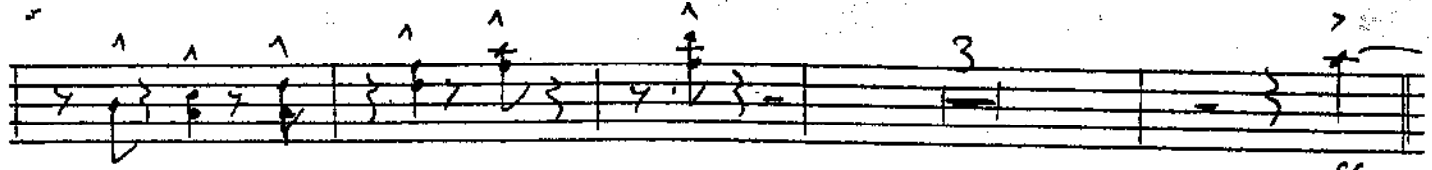
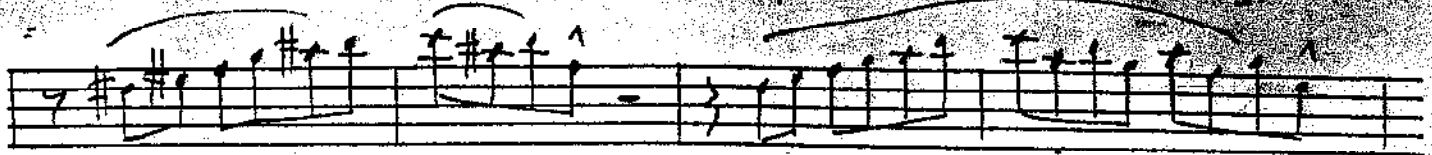

fp — ff

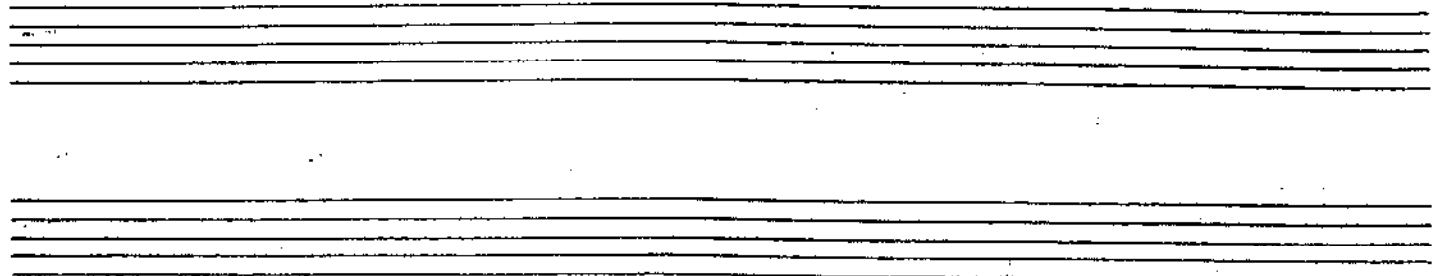

Bari Sax

Shawnee

Arr
J Mahaffey

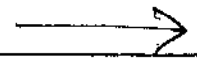

81

113

129

145

166

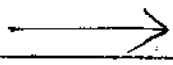

BS 3

Arr
J Mahaffey

Shawnee

Arr
J. Mahaffey

SOLO
TRPT

UNIS

17

33

49

Solo Trp -

Pg 2

Arr
J Mahaffey

JAZZ -

[65] C Δ Gm7 C9 F4 Δ Bb13 C Δ D9 Dm7 G7 Dm7 G Δ C Δ

JAZZ - "Cherokee" changes

Gm7 C9 F4 Δ Bb13 C Δ D9 Dm7 G13 C Δ

ridge alto jazz 32 [97] # # ^3> ^3> ^3> ^3> 3 >

[113] ? ? ? ? ? ? ? ?

[129] w/saxes mf

[145]

Solo trp - pg 3

Arr
J Mahaffey

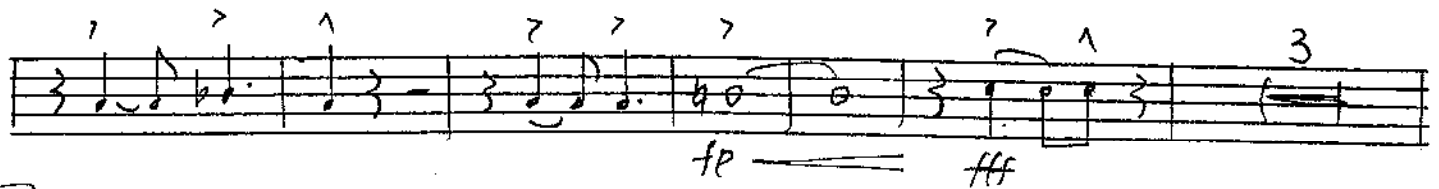
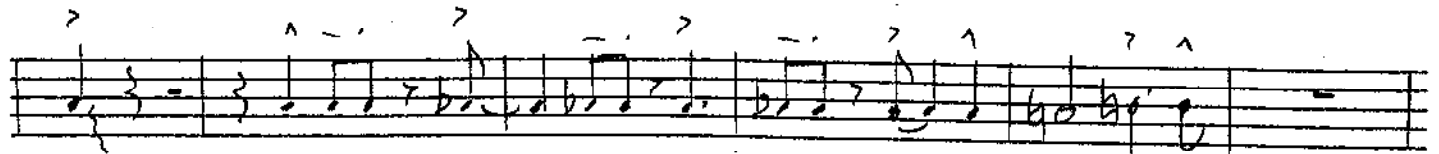
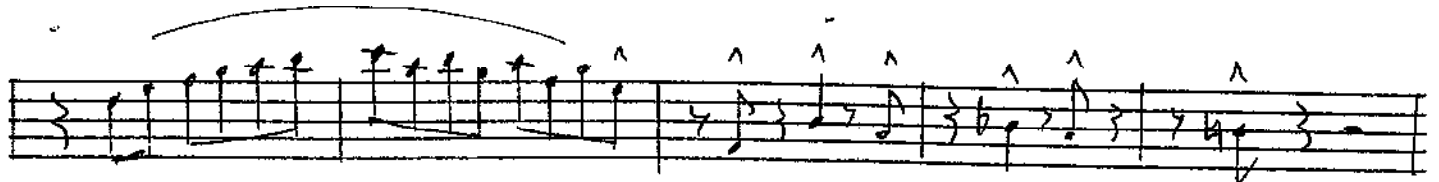
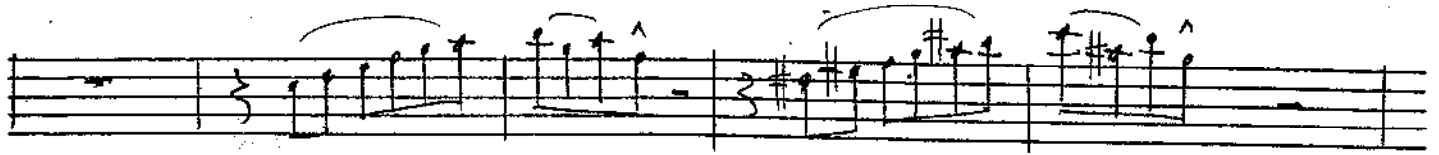

185

Lead trps.

Arr. J. J. Schaeffer

65

TACEIT.

PLAY trp. top notes

81

6 32 97

113

both

129

Alc
Trophy

both

unis.

166

fp ff →

Solo / Lead Trp.

pg 4

Arr. Marshall

185

SOLO TRP

ff

Lead Trp.

CLUB

Lead

Lead

div. #

2-3 Trps

Shawnee

Arr. J. Mahaffey

UNIS

17

33

49

65

81

Arr. *Unhappy*

6 32 **97** 3 3 3 3

113

129

fp

145

Arr. Mahaffey

ff

ff ——— ##

#

BONES 1-(2)

Shawnee

Arr. J. Mahaffey

f

Arr. J. Mahaffey

145

185

Bone ~~_____~~
~~_____~~

Shawnee

Arr.
J. Mahaffey

Zuph - #2 (3' 1')

Arr
Mahaffey
65

TACET
bar only

113

129

Euph (3rd ?) p 93

Arr. J Mahaffey

Shawnee

Arr. J Mahaffey

Bass Bone

16

17

16

33

49

97

113

(2) Bass Bone

Arr
J Mahaffey

Euphonium (Tech.)
(optional)

Shawnee

Arr.
J. Mahaffey

Zuph - #2 (5-1)

Arr. Mahaffey
[65]

Euph (3rd ?) p 93

Arr. Jmahally

P

cresc.

ff

ff

fff

trb. 3

PIANO

SHAWNEE (Cherokee changes)

Arr.
J Mahaffey

16 16

33 Db-9 Gb13 B9 CbΔ+6 B-9 Eb13 AΔ9

Bridge

A-9 D13 GΔ9 G-7sus

C13 C-7sus F7 #9 #5 (49) Bb F-9 Bb13 EbΔ9

Ab13 Bb C7+11 C- F7 Bb F3

65 Bb trumpet jazz first 32 bars "Cherokee" changes

Bridge - alto jazz 16 Last - 16

97 16 CΔ7

(Brass only)

F13 Eb13 F13 GΔ7 A13+11 4

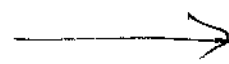

piano - 2

Arr. J Mahaffey

129 Bridge
B^b-7

E^b13^{b9} A^bΔ9 A^b-9 D^b13^{b9} G^bΔ9

F#- B7 EΔ9 E-7 A9 D⁹sus E^b9sus D13 (145) GΔ

D-9 G13 CΔ9 F13 GΔ A13+11

A-9 7 (166) B^b F- B^b9 E^bΔ9

A^b13+11 B^bΔ9 C13+11 F13 B⁹

B^bΔ⁹ 1 3 (185) E^bΔ E^b-7 A7 D- D- G⁷+9 C-

B^b6 A^b9 G⁷b9 G^b11 E^bΔ7/F CΔ/F DΔ7/B^b

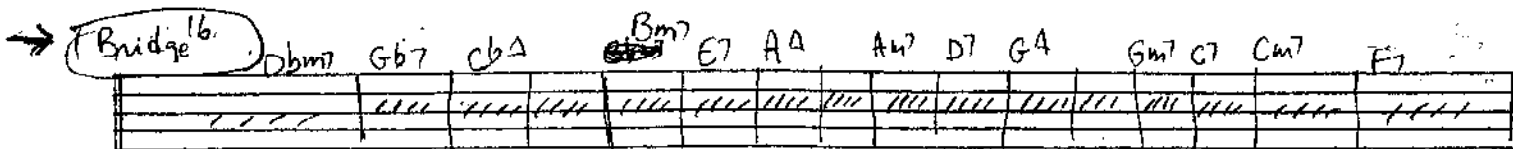
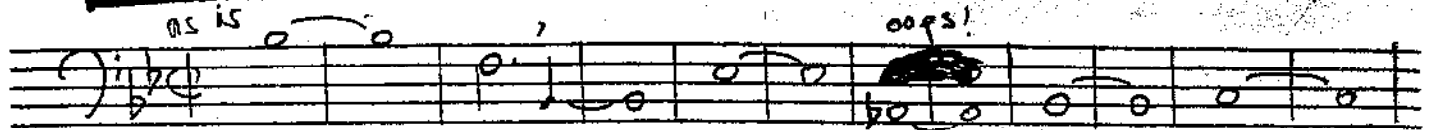

walking bass pg 2

Arr. J Mahaffey

97 as is

113

3 3 3

129

AD LIB.

Fm Bbm7 Eb7 Ab Ebm7 Abm7 Db7 Gb

C#m7 # F#m7 B7 E Bm7 Em Ebm7

As is

145

166

Bb

H

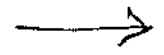

walking part 993

Arr. J Mahaffey

E♭ Ab13 B♭

C9

3 [185] 1